

6-310

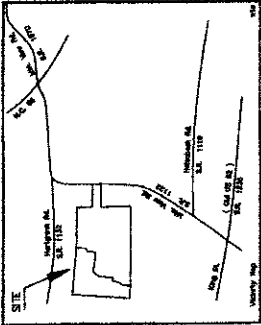

The undersigned hereby certifies that the information furnished in the application and plat is true and correct and that the same conform to the laws of the State of North Carolina.

1-5-98 signed *James R. Hartgrove*

Notary Public

STATE OF NORTH CAROLINA  
COUNTY OF WASHINGTON  
I, *James R. Hartgrove*, of the County of Washington, State of North Carolina, do hereby certify that the information furnished in the application and plat is true and correct and that the same conform to the laws of the State of North Carolina.

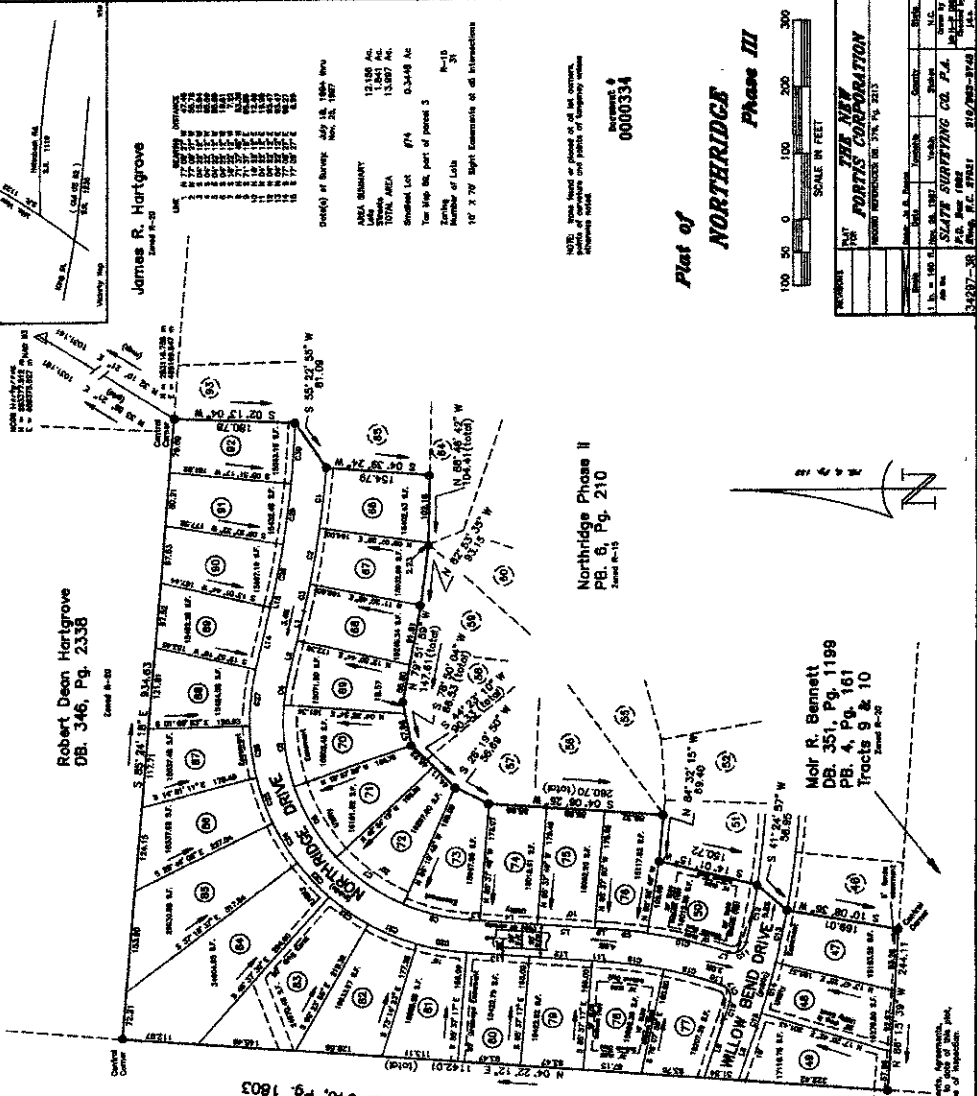

**Robert Dean Hartgrove**  
DB. 346, Pg. 2338  
Tract 8-20

**Betty S. Shackerford**  
DB. 940, Pg. 1803  
(old)

**James R. Hartgrove**  
Tract 8-20

**Northridge Phases II**  
PB. 6, Pg. 210  
Tract 8-15

**Mohr R. Bennett**  
DB. 351, Pg. 1199  
PB. 4, Pg. 161  
Tracts 9 & 10  
Tract 8-20

**Survey Data:**

|                        |                                |
|------------------------|--------------------------------|
| Area Surveyed          | 15.00 Ac.                      |
| Total Area             | 15.00 Ac.                      |
| Acres                  | 15.0000                        |
| Surveyed Lot           | 879                            |
| Total Area             | 0.3448 Ac.                     |
| Tract                  | 8-20                           |
| Number of Lots         | 100                            |
| 10' x 70' Right-of-Way | Estimated at all Intersections |

**Plat of**  
**NORTHRIDGE**  
**Phase III**



| THE NEW            |      |
|--------------------|------|
| PORTIS CORPORATION |      |
| 100                | 100  |
| 200                | 200  |
| 300                | 300  |
| 400                | 400  |
| 500                | 500  |
| 600                | 600  |
| 700                | 700  |
| 800                | 800  |
| 900                | 900  |
| 1000               | 1000 |
| 1100               | 1100 |
| 1200               | 1200 |
| 1300               | 1300 |
| 1400               | 1400 |
| 1500               | 1500 |
| 1600               | 1600 |
| 1700               | 1700 |
| 1800               | 1800 |
| 1900               | 1900 |
| 2000               | 2000 |
| 2100               | 2100 |
| 2200               | 2200 |
| 2300               | 2300 |
| 2400               | 2400 |
| 2500               | 2500 |
| 2600               | 2600 |
| 2700               | 2700 |
| 2800               | 2800 |
| 2900               | 2900 |
| 3000               | 3000 |

**CERTIFICATE OF APPROVAL FOR RECORDING OF PLANNING BOARD**

I, *James R. Hartgrove*, of the County of Washington, State of North Carolina, do hereby certify that the information furnished in the application and plat is true and correct and that the same conform to the laws of the State of North Carolina.

**CERTIFICATE OF APPROVAL OF THE COUNTY AND TOWNSHIP COMMISSIONERS**

I, *James R. Hartgrove*, of the County of Washington, State of North Carolina, do hereby certify that the information furnished in the application and plat is true and correct and that the same conform to the laws of the State of North Carolina.

**CERTIFICATE OF APPROVAL OF THE STATE DEPARTMENT OF TRANSPORTATION**

I, *James R. Hartgrove*, of the County of Washington, State of North Carolina, do hereby certify that the information furnished in the application and plat is true and correct and that the same conform to the laws of the State of North Carolina.