

STREETS: COUNTY, NORTH CAROLINA
 The territory of the City of Raleigh, N.C., is divided into lots and blocks as shown on this plat.
 The plat is dated 13th day of Sept. A.D. 1935.

by Clara B. Nelson Register of Deeds
 by Kathy Young Deputy R. of D.
 dated and recorded in Plat Book 6, Page 123.
 by Clara B. Nelson Register of Deeds
 by Kathy Young Deputy R. of D.

CERTIFICATE OF APPROVAL FOR RECORDING BY PLANNING BOARD
 I hereby certify that this subdivision plat shown herein has been filed to comply with the subdivision laws of the State of North Carolina and that it has been approved by the Planning Board of the City of Raleigh, N.C., on the 13th day of Sept. 1935, and that it has been recorded in the office of the Register of Deeds.

James R. Hartgrove
 Shirley L. Slater DB. 113, Pg. 92
 Jo B. Reece DB. 379, Pg. 2213
 Thomas R. Carroll DB. 118, Pg. 153
 Hanses O. Wood DB. 113, Pg. 282
 Edmond E. Nance DB. 150, Pg. 629
 Joseph E. Shelton DB. 239, Pg. 497
 Diane Cord Johnson DB. 292, Pg. 945
 Mok R. Bennett DB. 351, Pg. 1199
 Mok R. Bennett DB. 351, Pg. 1199

OWNER: J. B. REECE
 OWNER: SHIRLEY L. SLATER
 OWNER: THOMAS R. CARROLL
 OWNER: HANSES O. WOOD
 OWNER: EDMOND E. NANCE
 OWNER: JOSEPH E. SHELTON
 OWNER: DIANE CORD JOHNSON
 OWNER: MOK R. BENNETT

The undersigned hereby acknowledge that I am (we are) the owner(s) of the property shown and described on this plat, and that I (we) have read and understand the contents of this plat, and that I (we) have executed this plat for the purposes and in the manner herein set forth, and that I (we) have executed this plat for the purposes and in the manner herein set forth, and that I (we) have executed this plat for the purposes and in the manner herein set forth.

LINE	BEARING	DISTANCE	AREA	PERCENTAGE
1	N 03° 54' 16" E	46.91	1176.00	100.00
2	N 03° 54' 16" E	106.68	2320.00	197.36
3	N 38° 18' 52" E	123.72	2760.00	234.72
4	N 25° 43' 20" E	110.41	2420.00	206.24
5	N 03° 54' 16" E	46.91	1176.00	100.00
6	N 03° 54' 16" E	46.91	1176.00	100.00
7	N 03° 54' 16" E	46.91	1176.00	100.00
8	N 03° 54' 16" E	46.91	1176.00	100.00
9	N 03° 54' 16" E	46.91	1176.00	100.00
10	N 03° 54' 16" E	46.91	1176.00	100.00
11	N 03° 54' 16" E	46.91	1176.00	100.00
12	N 03° 54' 16" E	46.91	1176.00	100.00
13	N 03° 54' 16" E	46.91	1176.00	100.00
14	N 03° 54' 16" E	46.91	1176.00	100.00
15	N 03° 54' 16" E	46.91	1176.00	100.00
16	N 03° 54' 16" E	46.91	1176.00	100.00
17	N 03° 54' 16" E	46.91	1176.00	100.00
18	N 03° 54' 16" E	46.91	1176.00	100.00
19	N 03° 54' 16" E	46.91	1176.00	100.00
20	N 03° 54' 16" E	46.91	1176.00	100.00
21	N 03° 54' 16" E	46.91	1176.00	100.00
22	N 03° 54' 16" E	46.91	1176.00	100.00
23	N 03° 54' 16" E	46.91	1176.00	100.00
24	N 03° 54' 16" E	46.91	1176.00	100.00
25	N 03° 54' 16" E	46.91	1176.00	100.00
26	N 03° 54' 16" E	46.91	1176.00	100.00
27	N 03° 54' 16" E	46.91	1176.00	100.00
28	N 03° 54' 16" E	46.91	1176.00	100.00
29	N 03° 54' 16" E	46.91	1176.00	100.00
30	N 03° 54' 16" E	46.91	1176.00	100.00
31	N 03° 54' 16" E	46.91	1176.00	100.00
32	N 03° 54' 16" E	46.91	1176.00	100.00
33	N 03° 54' 16" E	46.91	1176.00	100.00
34	N 03° 54' 16" E	46.91	1176.00	100.00
35	N 03° 54' 16" E	46.91	1176.00	100.00
36	N 03° 54' 16" E	46.91	1176.00	100.00
37	N 03° 54' 16" E	46.91	1176.00	100.00
38	N 03° 54' 16" E	46.91	1176.00	100.00
39	N 03° 54' 16" E	46.91	1176.00	100.00
40	N 03° 54' 16" E	46.91	1176.00	100.00

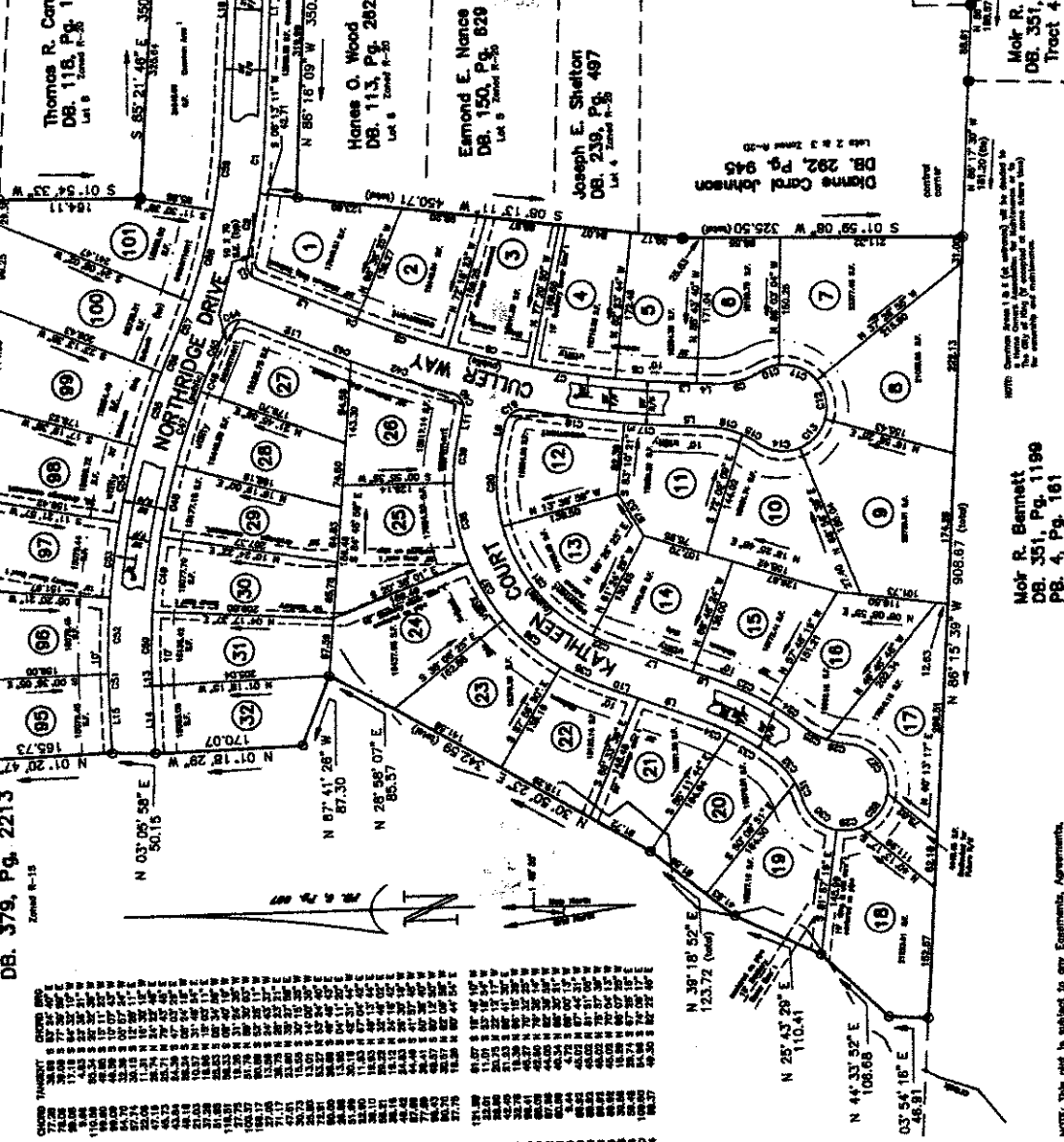

PLAT OF NORTH RIDGE Phase I

SCALE IN FEET

100 50 0 100 200 300

RECORDS: FOR THE NEW FORTIS CORPORATION

RECORD REFERENCES: DB. 379, Pg. 2213

OWNER: J. B. REECE

OWNER: SHIRLEY L. SLATER

OWNER: THOMAS R. CARROLL

OWNER: HANSES O. WOOD

OWNER: EDMOND E. NANCE

OWNER: JOSEPH E. SHELTON

OWNER: DIANE CORD JOHNSON

OWNER: MOK R. BENNETT

DATE: 13th day of Sept. A.D. 1935

REGISTER OF DEEDS: CLARA B. NELSON

DEPUTY REGISTER OF DEEDS: KATHY YOUNG

PLANNING BOARD APPROVAL: Shirley L. Slater, Jo B. Reece, Thomas R. Carroll, Hanses O. Wood, Edmond E. Nance, Joseph E. Shelton, Diane Cord Johnson, Mok R. Bennett

NOTICE: This plat is subject to any Easements, Agreements, or Rights of Way of record prior to date of this plat, which were not visible at the time of inspection.